

# WOMA D12

Seeliebe 2 (2023)



Duschik Und Rost Hausboot GbR • Marina Röblinsee, Röblinsee 37 • D-16798 Fürstenberg • Germany

Phone: +49 (0) 157 806 018 51

E-mail: kontakt@bootado.com

Web: www.bootado.com

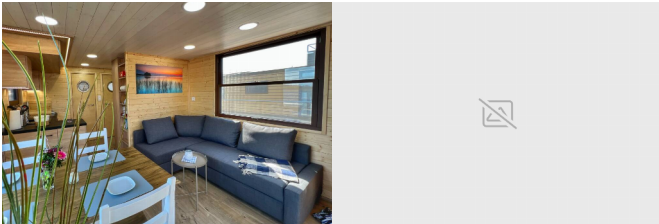

|                        |                              |
|------------------------|------------------------------|
| <b>Base</b>            | Röblinsee Marina,<br>Germany |
| <b>Houseboat ID</b>    | 14                           |
| <b>Brands</b>          | Woma                         |
| <b>Boat Name</b>       | Seeliebe 2                   |
| <b>Production Year</b> | 2023                         |
| <b>Length</b>          | 11.50 M                      |
| <b>Cabins</b>          | 2                            |
| <b>Berths</b>          | 4 + 2                        |
| <b>WC</b>              | 1                            |

**COMFORT:** Sundeck chairs

**DECK:** Bathing platform, Bimini top, Deck brush, Deck lights, Outboard engine, Plastic bucket, Sun deck, Swimming ladder

**ENTERTAINMENT:** CD player, Radio, TV, Wi-Fi Internet

**GALLEY:** Bin bag, Broom and dustpan, Coffee machine, Dishtowel, Dishwasher, Freezer, Hot water, Kitchen towel, Kitchen utensils (Galley equipment, cutlery), Oven, Refrigerator, Stove, Toaster

**INTERIOR:** Electric toilet, Fireplace, Hair dryer, Inside shower, Soap, Toilet brush, Toilet paper, Vacuum cleaner

**NAVIGATION:** Bow thruster, Stern thruster

**SAFETY:** Black Water Tank

**YACHT ELECTRICS:** Air Conditioning, Heating

# PRICE AND AVAILABILITY

Woma D12 Seeliebe 2 (2023)



|  |  |  |  |
|--|--|--|--|
| <b>01.01. - 28.03.2025</b><br>Not available              | <b>29.03. - 05.04.2025</b><br>1.606 € <del>1.690 €</del> | <b>05.04. - 12.04.2025</b><br>1.606 € <del>1.690 €</del> | <b>12.04. - 19.04.2025</b><br>1.606 € <del>1.690 €</del> |
| <b>19.04. - 26.04.2025</b><br>1.606 € <del>1.690 €</del> | <b>26.04. - 03.05.2025</b><br>1.606 € <del>1.690 €</del> | <b>03.05. - 10.05.2025</b><br>1.701 € <del>1.790 €</del> | <b>10.05. - 17.05.2025</b><br>1.701 € <del>1.790 €</del> |
| <b>17.05. - 24.05.2025</b><br>1.948 € <del>2.050 €</del> | <b>24.05. - 31.05.2025</b><br>1.948 € <del>2.050 €</del> | <b>31.05. - 07.06.2025</b><br>1.948 € <del>2.050 €</del> | <b>07.06. - 14.06.2025</b><br>1.948 € <del>2.050 €</del> |
| <b>14.06. - 21.06.2025</b><br>1.948 € <del>2.050 €</del> | <b>21.06. - 28.06.2025</b><br>2.271 € <del>2.390 €</del> | <b>28.06. - 05.07.2025</b><br>2.271 € <del>2.390 €</del> | <b>05.07. - 12.07.2025</b><br>2.461 € <del>2.590 €</del> |
| <b>12.07. - 19.07.2025</b><br>2.461 € <del>2.590 €</del> | <b>19.07. - 26.07.2025</b><br>2.651 € <del>2.790 €</del> | <b>26.07. - 02.08.2025</b><br>2.651 € <del>2.790 €</del> |  |

# PRICE AND AVAILABILITY

Woma D12 Seeliebe 2 (2023)



|  |  |  |  |
|--|--|--|--|
| <b>02.08. - 09.08.2025</b><br>2.651 € <del>2.790 €</del> | <b>09.08. - 16.08.2025</b><br>2.651 € <del>2.790 €</del> | <b>16.08. - 23.08.2025</b><br>2.461 € <del>2.590 €</del> | <b>23.08. - 30.08.2025</b><br>2.461 € <del>2.590 €</del> |
| <b>30.08. - 06.09.2025</b><br>2.271 € <del>2.390 €</del> | <b>06.09. - 13.09.2025</b><br>1.948 € <del>2.050 €</del> | <b>13.09. - 20.09.2025</b><br>1.948 € <del>2.050 €</del> | <b>20.09. - 27.09.2025</b><br>1.701 € <del>1.790 €</del> |
| <b>27.09. - 04.10.2025</b><br>1.701 € <del>1.790 €</del> | <b>04.10. - 11.10.2025</b><br>1.606 € <del>1.690 €</del> | <b>11.10. - 18.10.2025</b><br>1.606 € <del>1.690 €</del> | <b>18.10. - 25.10.2025</b><br>1.606 € <del>1.690 €</del> |
| <b>25.10. - 01.11.2025</b><br>1.606 € <del>1.690 €</del> | <b>01.11. - 08.11.2025</b><br>1.690 €                    | <b>08.11. - 15.11.2025</b><br>1.690 €                    | <b>15.11. - 22.11.2025</b><br>1.690 €                    |
| <b>22.11. - 29.11.2025</b><br>1.690 €                    | <b>29.11. - 06.12.2025</b><br>1.690 €                    | <b>06.12. - 13.12.2025</b><br>1.690 €                    | <b>13.12. - 20.12.2025</b><br>1.690 €                    |
| <b>20.12. - 27.12.2025</b><br>1.690 €                    |  |  |  |